EIGHT

Favorite National

MELODIES,

Arranged & Composed for

A Third, Concert,

& B Tenor Flute, or Bassoon.

By

LUIGI GIANELLA.

Ent: Sta: Hall. OP. 46. *Pr: 8s/*

London.

Published by Monzani & Hill, Music Sellers to HIS MAJESTY, Patentees of the New Improved German Flute & Durable Clarinet, No. 28 Regent Street

Where may be had by the same Author, 2 Trios Concertante for the Above Flutes 7s.

No. I. —THE BLUE BELL OF SCOTLAND—

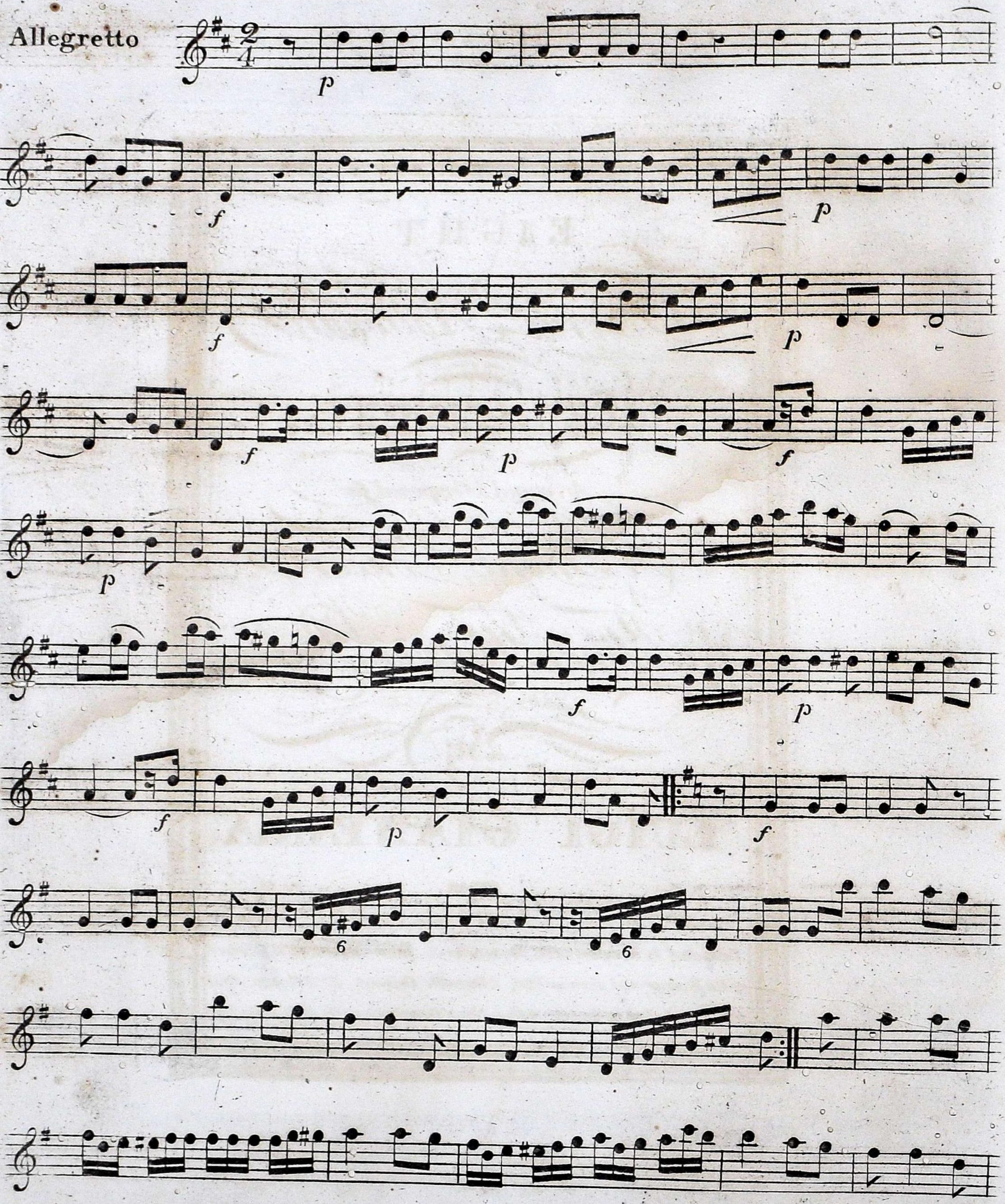

FLAUTO TERZO (B Tenor Flute)

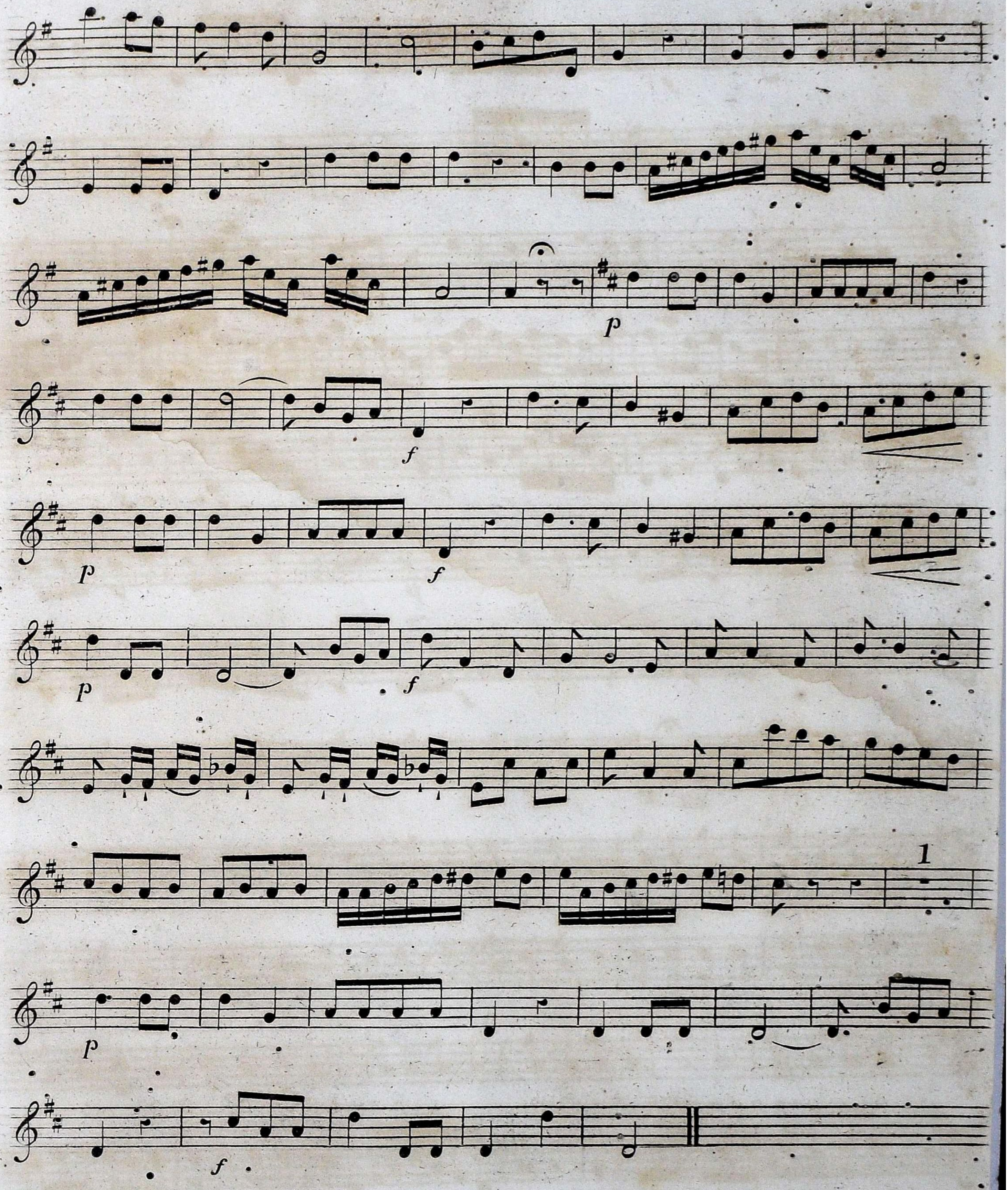

No. II.

—FOR ME MY FAIR—

Allegretto con Spirito

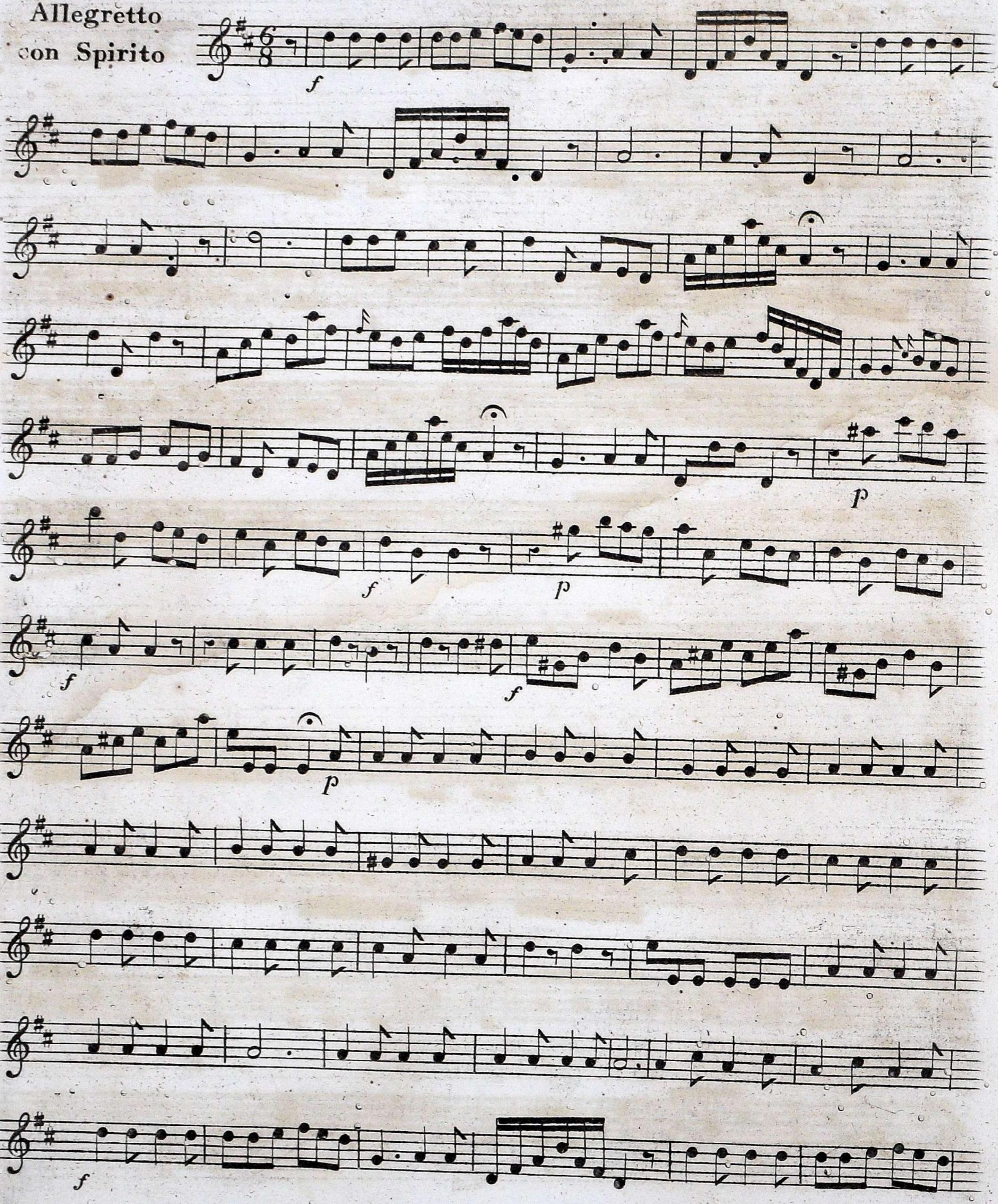

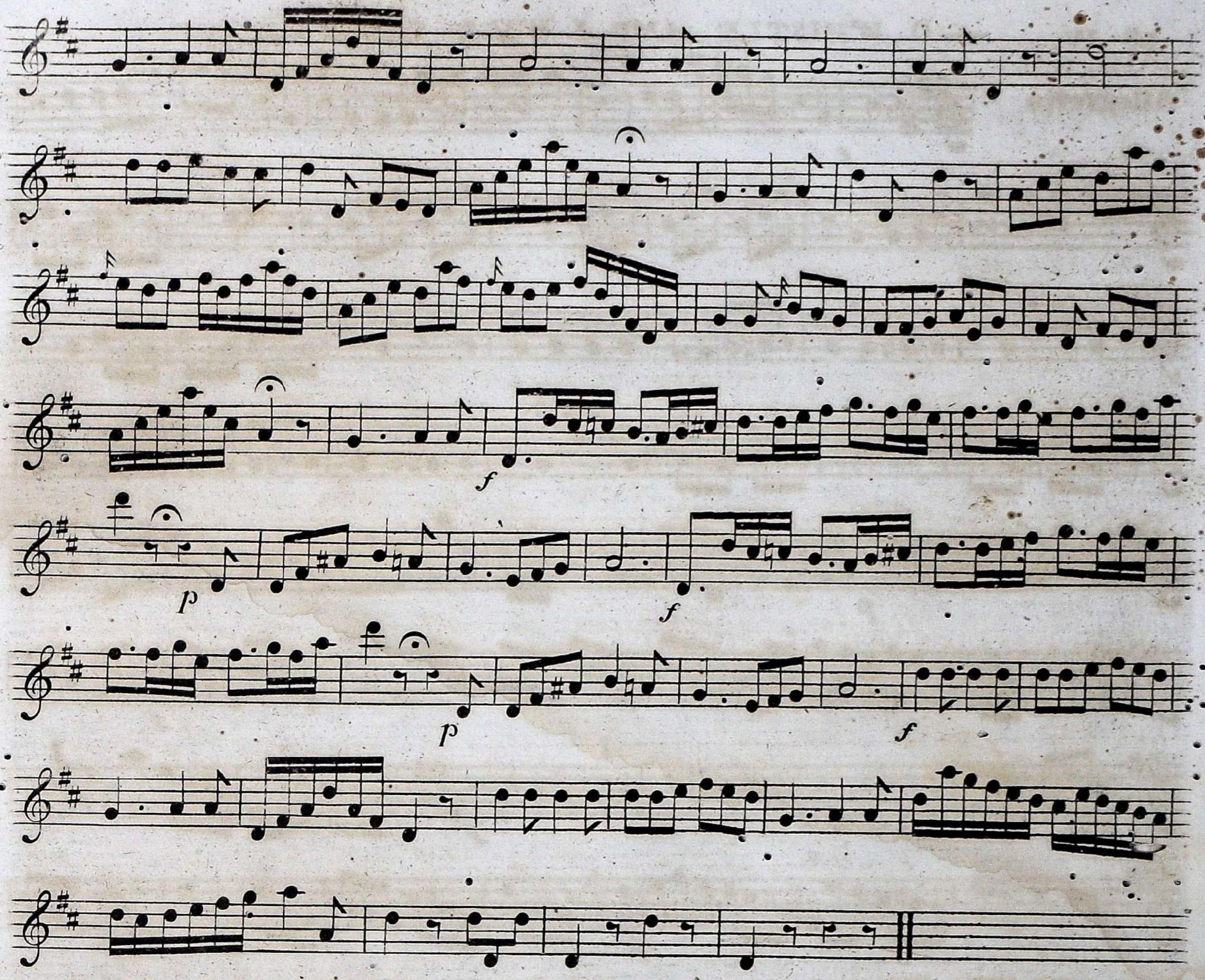

Nº. III. — *MY NANNY O* —

Andante

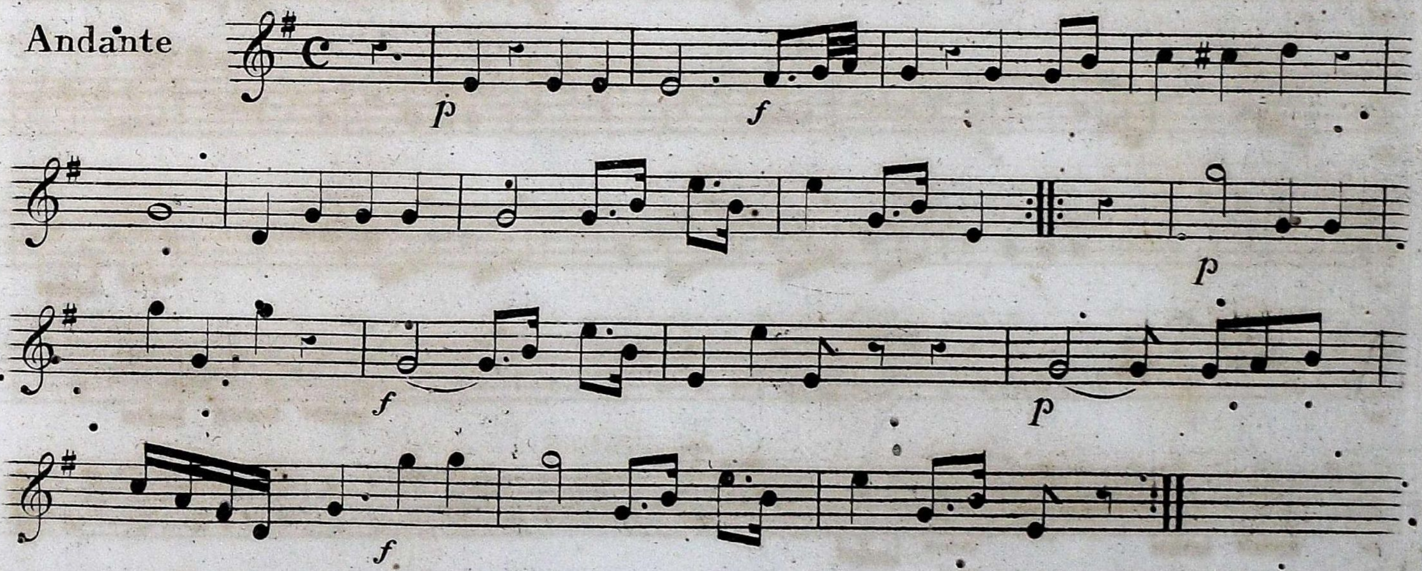

No. IV. — O WHISTLE AND I WILL COME —

Allegretto

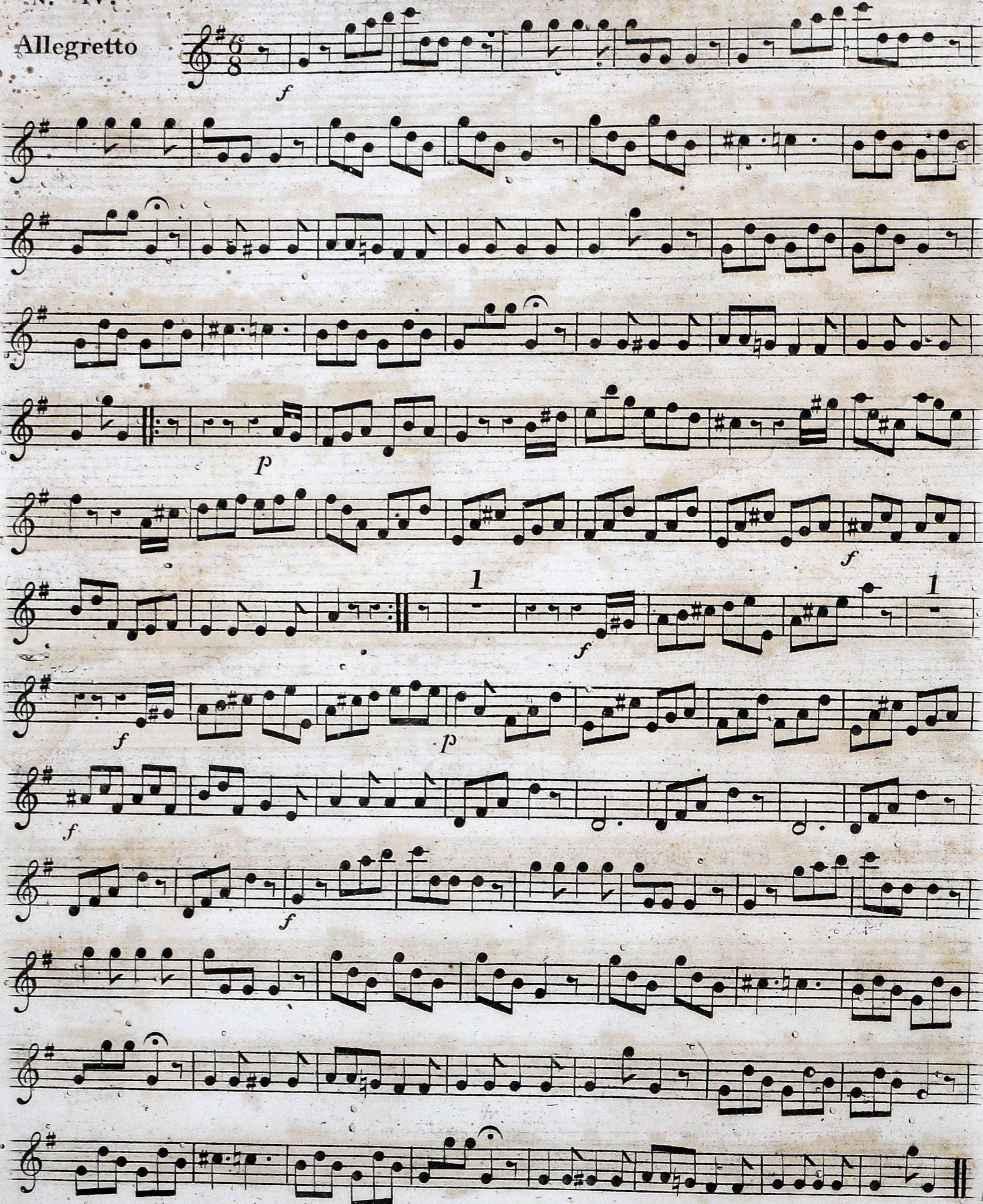

N° V.

—OH NANNY WILT THOU GANG—

Andante Espressivo

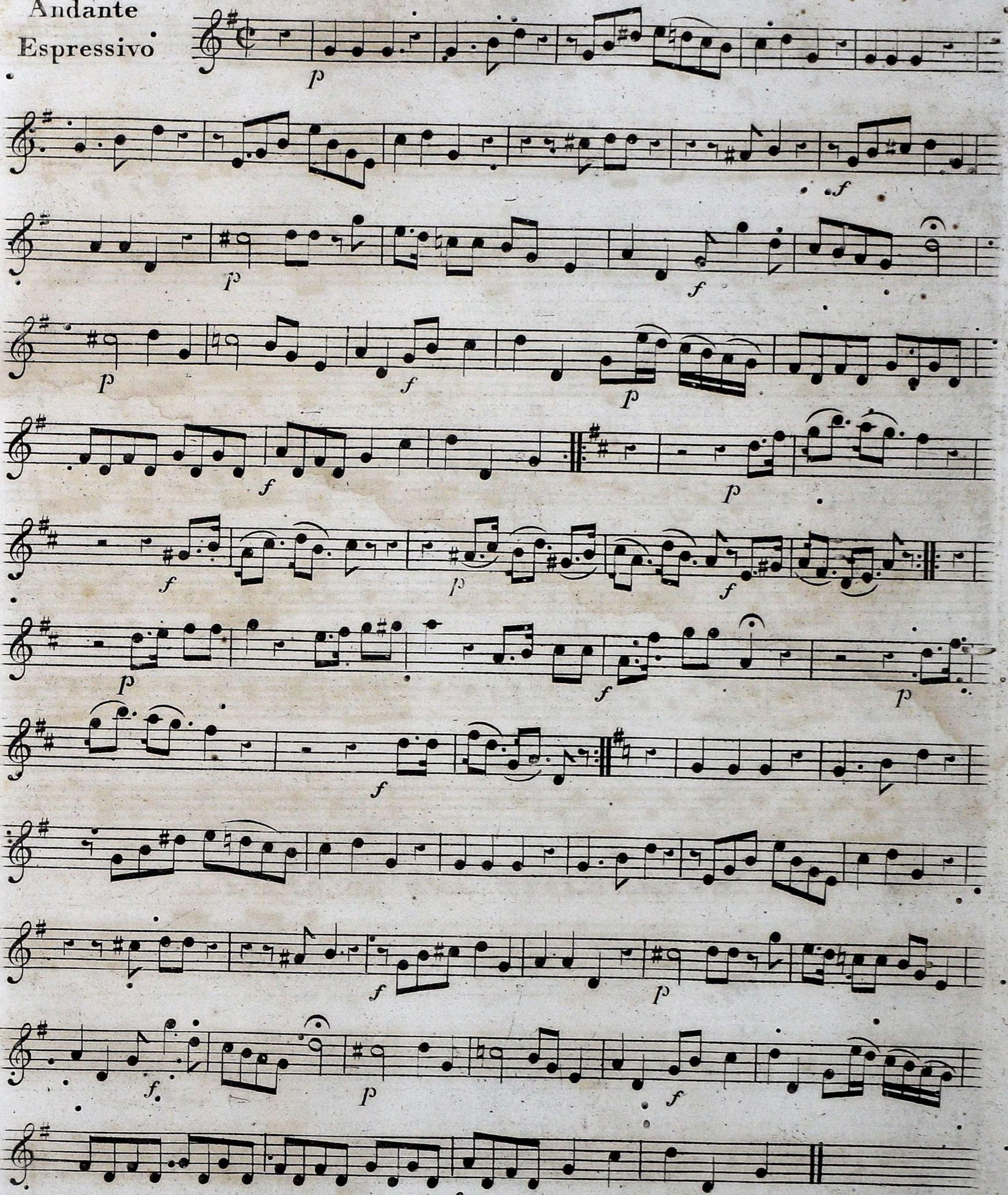

No. VI. — SHEPHERDS I HAVE LOST MY LOVE —

Affetuoso

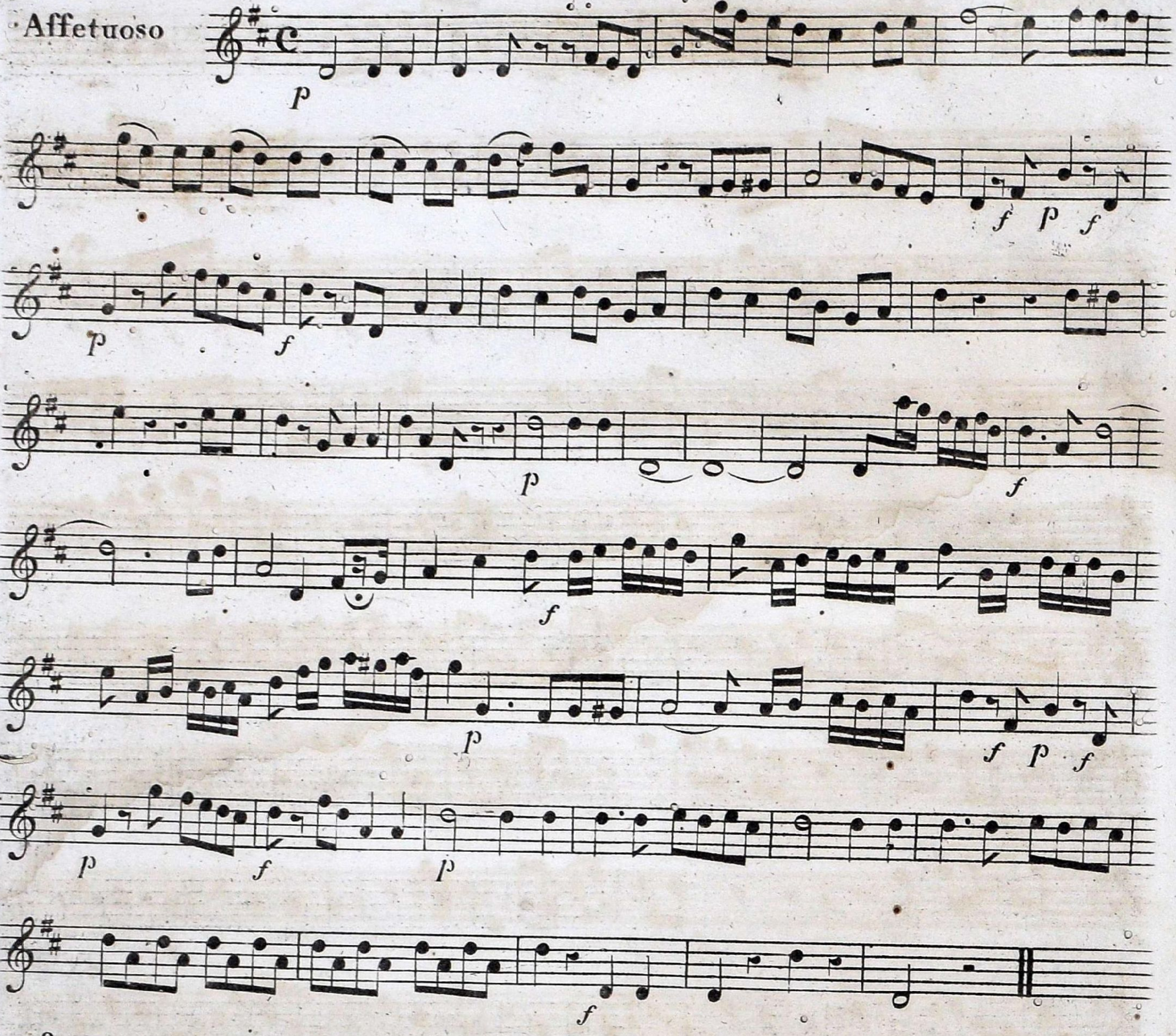

No. VII. — DURANDARTE AND BELERMA —

Adagio

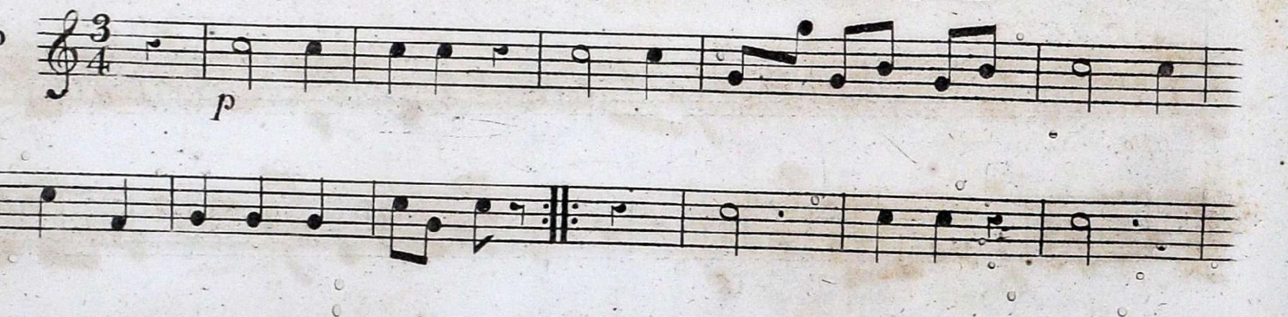

N.o VIII.
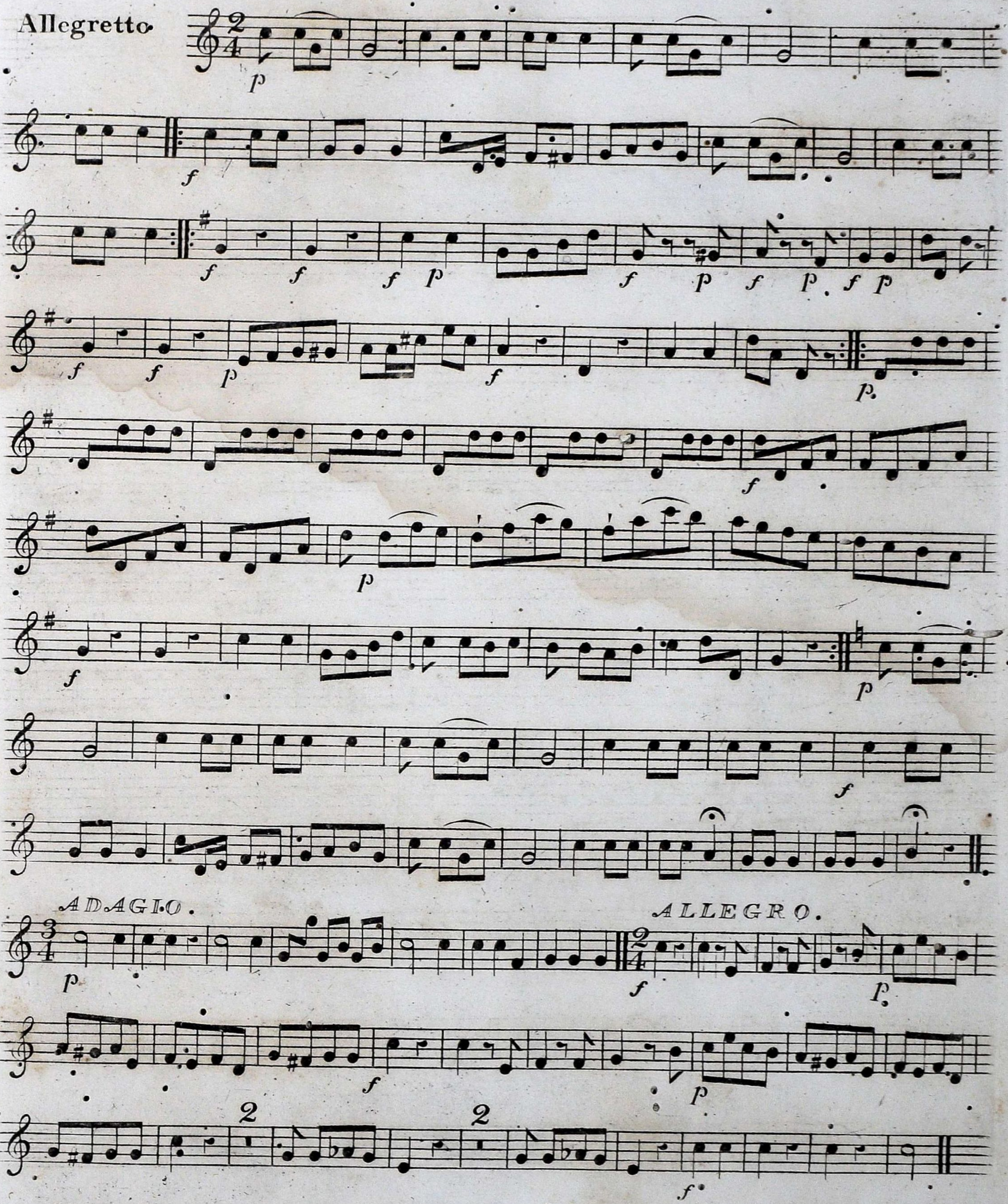
— DUNCAN GRAY —